



EFAC Goals & Structure

2010 -2012

“To Foster Evangelical Ministries”

Prepared by the Vic/Tas Executive
August 2009

Goals for 2010:

As well as continuing to partner with Ridley in the raising up and equipping of future clergy:

- 1. Appoint a part-time Director of Mentoring**
- 2. Survey the training needs of Parishes in Melbourne and set up training events in every region of the Diocese**
- 3. Host an Evangelical Assembly with papers presented on issues of evangelical identity, mission and practice**
- 4. Host EFAC Synod breakfasts at Diocesan Synods in country Victoria and Tasmania**

In order to fulfill our goals for next year and beyond, we have come up with a three year strategy.

EFAC Structure	2009	2010	2011	2012
Advisory Board	In place	In place	In place	In place
EFAC Executive	In place	In place	In place	In place
EFAC Officer	½ time- in place	½ time	½ time	Full time*
Admin Support	1 day	1 day	½ time	½ time
Director of Training	Shared with EO role	Shared with EO role	Shared with EO role	½ time*
Director of Mentoring	-	Vol P/T or Pd by ADI	½ time	½ time*
Biblical Thinking	Exec Task group	Exec Task group	Exec Task group	Exec Task group
Fellowship	Exec Task group	Exec Task group	Exec Task group	Exec Task group
Budget	\$75,000	\$80,000	\$122,000	\$180,000

2012

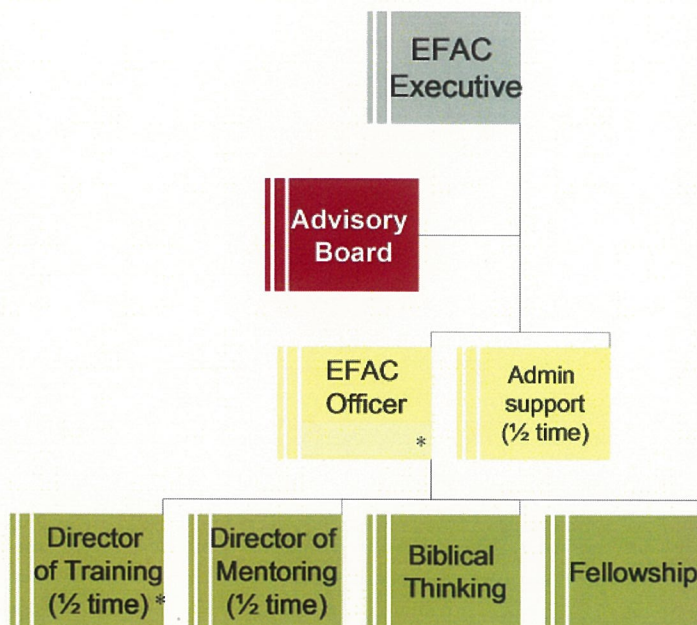

* EFAC Officers role includes half-time either Mentoring or Training.

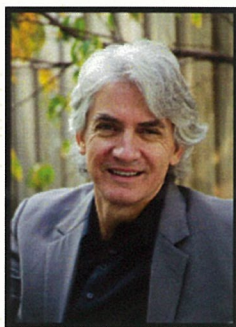

Richard Trist– EO
EFAC Training Officer
Dean of the Anglican
Institute

EFAC Victoria/ Tasmania Executive:

Chris Appleby, Paul Arnott, John Clements, Richard Condie,
Denise Cooper-Clark, Greg Harris, Tony Hickson, Helen Johnston,
Phil Meulman, Denise Nicholls, Ian Nyholm, Deb Sugars,
Richard Trist & Clem Watts.



170 The Avenue
Parkville
VIC 3052
(03) 9207 4800 x925

www.efac.org.au
admin@efac.org.au

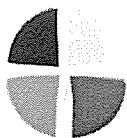

My response to the EFAC Vision 2009- 2012

efac

Help us make the vision of a gospel-focused Anglican church a reality for Victoria.

- Appoint part time director of mentoring
- Regional training events
- Hosting evangelical assembly
- Regular EFAC Synod breakfasts in country Victoria and Tasmania

My Commitment

☐ My parish is currently committed to giving regular to EFAC
Currently it is \$_____ per month/ quarter /annually

☐ My personal gift to EFAC will be \$_____
Per month/ quarter/ annually

NAME: _____

ADDRESS: _____

Postcode: _____

PHONE: (____) _____

EMAIL: _____

Please debit \$_____ from my ☐ VISA ☐ MASTERCARD

Number on card

Expiry ____ / ____

Name on card: _____

Signature: _____ Date: _____